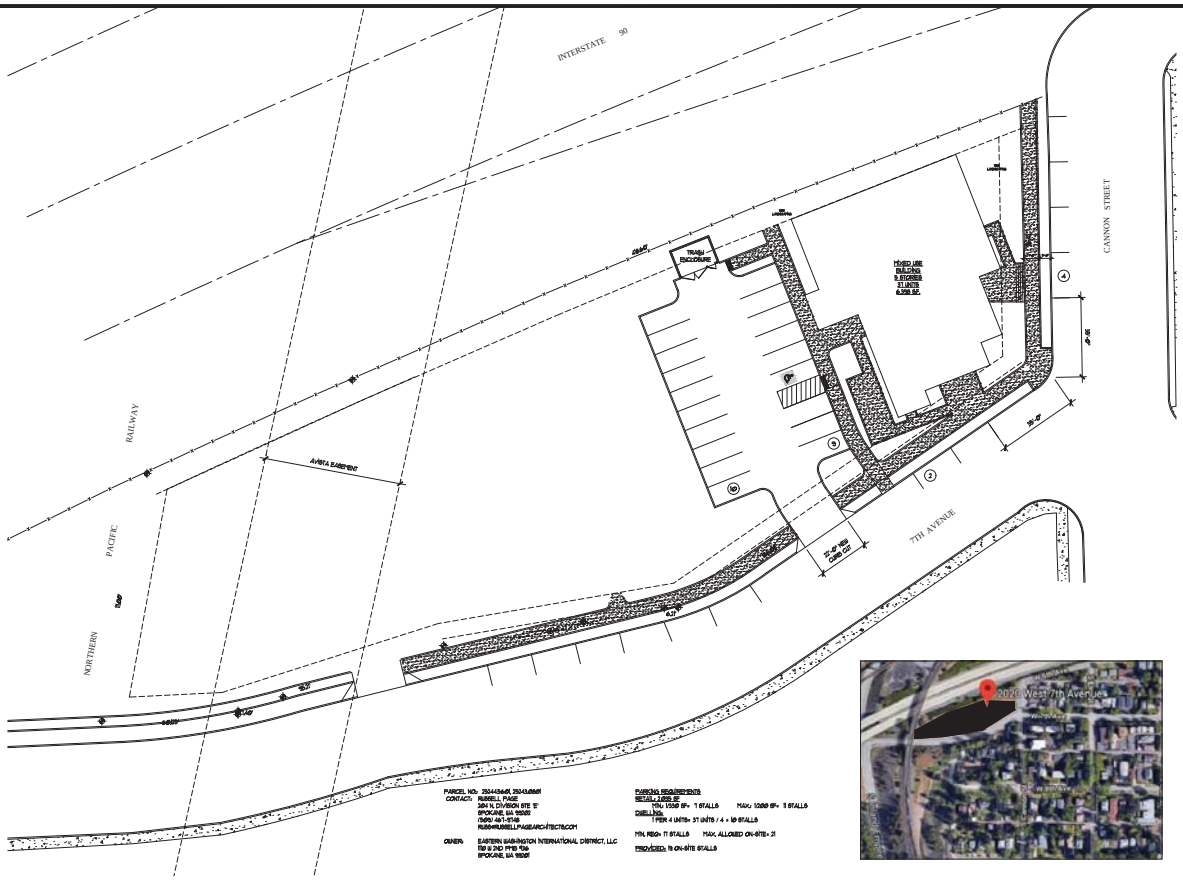

PARCEL NO: 25044.0401, 25041.0801
CONTACT: RUSSELL PAGE
304 N. DIVISION STE 'E'
SPOKANE, WA 99202
(509) 467-9746
RUSS@RUSSELLPAGEARCHITECTS.COM

OWNER: EASTERN WASHINGTON INTERNATIONAL DISTRICT, LLC
1120 S 2ND PTB 136
SPOKANE, WA 99201

PARKING REQUIREMENTS
RETAIL / 1,000 SF
MIN: 1,000 SF= 1 STALLS MAX: 1,000 SF= 5 STALLS
DWELLING:
1 PER 4 UNITS= 31 UNITS / 4 = 10 STALLS

MIN. REQ= 11 STALLS MAX. ALLOWED ON-SITE= 21

PROVIDED: 15 ON-SITE STALLS

SITE PLAN

1"=10'

NOTE:
This drawing, as a contract document, is the property of the Architect and may not be reproduced or used for other projects without his consent. It is the responsibility of the Contractor to verify all dimensions and conditions on site prior to construction and all of the Architect's drawings and specifications shall remain the property of the Architect.

The undersigned has provided building enclosure documents that in my professional judgment are appropriate to satisfy the requirements of RCW 64.55.005 through 64.55.090.

STATE OF WASHINGTON REGISTERED ARCHITECT RUSSELL C. PAGE STATE OF WASHINGTON

REVISIONS:		
NO.	DATE	REVISION	BY

RCP Russell C. Page ARCHITECTS
304 N. Division Street, Suite 'E'
Spokane, WA 99202
(509) 467-9746 Fx: (509) 467-9837

PROJECT: WA INT'L HOUSING
2020 W. 7TH AVE.
SPOKANE, WA 99204

DRAWINGS: SITE PLAN

DATE: 10-7-2020

PLOT SCALE: 1"=20'-0"

DRAWN BY: MEK

JOB NO.: 18-138

SHEET NO.: A1.0

N:\Home\18-138 WA INT'L DIST HOUSING -VINNIGAN RIL\ATS\A1.0 SITE.dwg, 1/28/2021 10:16:56 AM, DWG To PDF.pc3

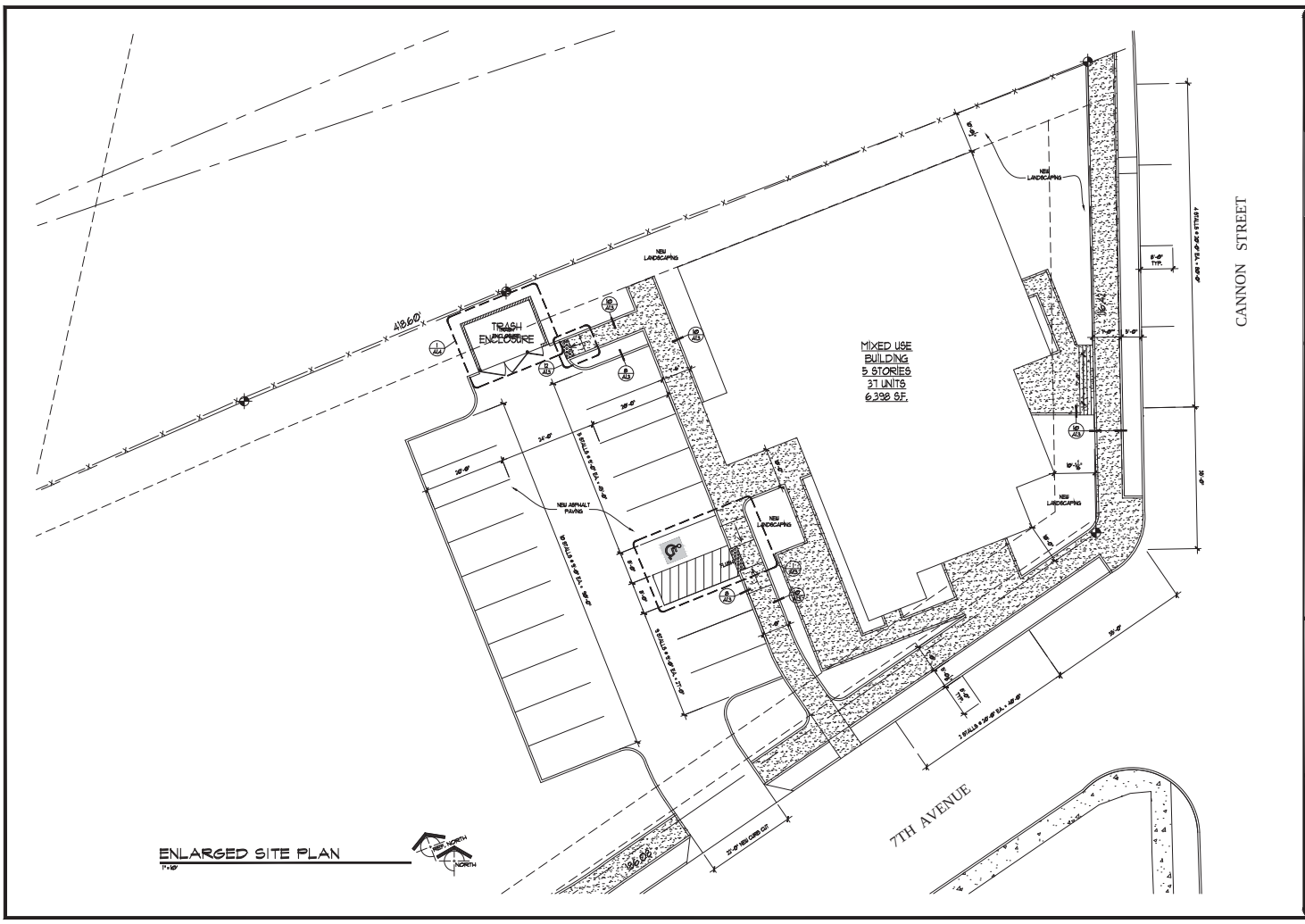

ENLARGED SITE PLAN
1"=10'

NOTE:
This drawing, the concepts and information contained herein, are the property of Russell C. Page Architects, Inc. and shall not be reproduced, copied or used in any form or manner whatsoever, nor are they to be assigned to any third party, without the prior written consent of Russell C. Page Architects, Inc. Any reproduction, copying or use of this drawing, or any part thereof, without the prior written consent of Russell C. Page Architects, Inc. is prohibited. Any reproduction, copying or use of this drawing, or any part thereof, is prohibited. Any reproduction, copying or use of this drawing, or any part thereof, is prohibited.

The undersigned has provided building enclosure documents that in my professional judgment are appropriate to satisfy the requirements of RCW 6439.005 through 6439.090.

REGISTERED ARCHITECT
RUSSELL C. PAGE
STATE OF WASHINGTON

REVISIONS:

NO.	DATE	REVISION	BY

Russell C. Page
ARCHITECTS
204 N. Division Street, Suite "E"
Spokane, WA 99202
(509) 467-9748 Fx: (509) 467-9817

PROJECT: WA INT'L HOUSING
2020 W. 7TH AVE.
SPOKANE, WA 99204

DRAWINGS: ENLARGED SITE PLAN

DATE: 10-7-2020
PLOT SCALE: 1"=10'-0"
DRAWN BY: MEK
JOB NO.: 18-138
SHEET NO.: A1.1

N:\Home\18-138 E. WA INT'L DIST HOUSING -VINEGAR PLATS\A1.0 SITE.dwg, 1/28/2021 10:16:34 AM, DWG To PDF.pc3