

NOTE:
 • EXISTING OTHER CARRIER ROOF TOP ANTENNAS (TYP OF 3 SECTORS TO REMAIN AND NOT SHOWN FOR CLARITY)

- TIP HEIGHT OF PROPOSED MONOPINE BRANCHES 70.0' AGL
- TOP OF PROPOSED MONOPINE 55.0' AGL
- RAD CENTER OF PROPOSED VERIZON WIRELESS ANTENNAS 55.0' AGL
- RAD CENTER OF PROPOSED VERIZON WIRELESS ANTENNAS 46.0' AGL
- RAD CENTER OF PROPOSED VERIZON WIRELESS ANTENNAS 38.0' AGL

TOP OF EXISTING BUILDING 28.0'± AGL

FINISH GRADE 0.0' AGL

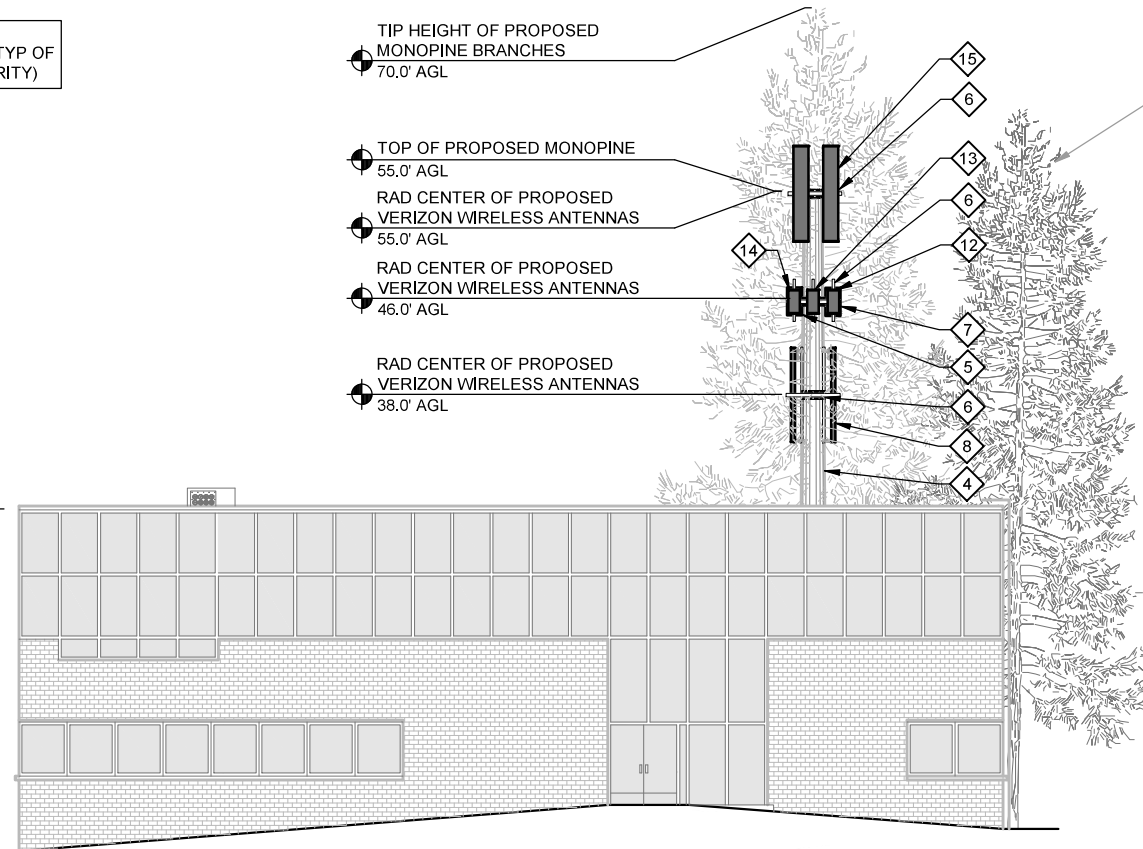

PROPOSED SOUTH ELEVATION (LOOKING NORTH)

2

22"x34" SCALE: 1/8" = 1'-0" 11"x17" SCALE: 1/16" = 1'-0"

CONSTRUCTION PLAN KEYED NOTES

- 4 PROPOSED 70.0' MONOPINE. ENGINEERED BY OTHERS.
- 5 PROPOSED VERIZON WIRELESS RRUS 8843 (4 TOTAL).
- 6 PROPOSED VERIZON WIRELESS T-ARM ANTENNA MOUNT.
- 7 PROPOSED VERIZON WIRELESS RRUS 4449 (4 TOTAL).
- 11 PROPOSED VERIZON WIRELESS BXA-70063-8CF CDMA PANEL ANTENNA (3 TOTAL).
- 12 PROPOSED VERIZON WIRELESS AIR5331 5G PANEL ANTENNA (4 TOTAL).
- 13 PROPOSED VERIZON WIRELESS 2205 LAA 5G PANEL ANTENNA (4 TOTAL).
- 14 PROPOSED VERIZON WIRELESS 2208 CBRS 5G PANEL ANTENNA (4 TOTAL).
- 15 PROPOSED VERIZON WIRELESS MX06FIT845-02 HEXPORT PANEL ANTENNA (8 TOTAL).

Drawing: P:\Telecom\2019\119-603-verizon-eps-shadle-park\Drawings\Zoning\19603ZD-A3-0.dwg Plotter: Nov 07, 2019 12:57pm

TIP HEIGHT OF EXISTING VERIZON WIRELESS ANTENNAS 39.2' AGL

TOP OF EXISTING BUILDING 28.0'± AGL

FINISH GRADE 0.0' AGL

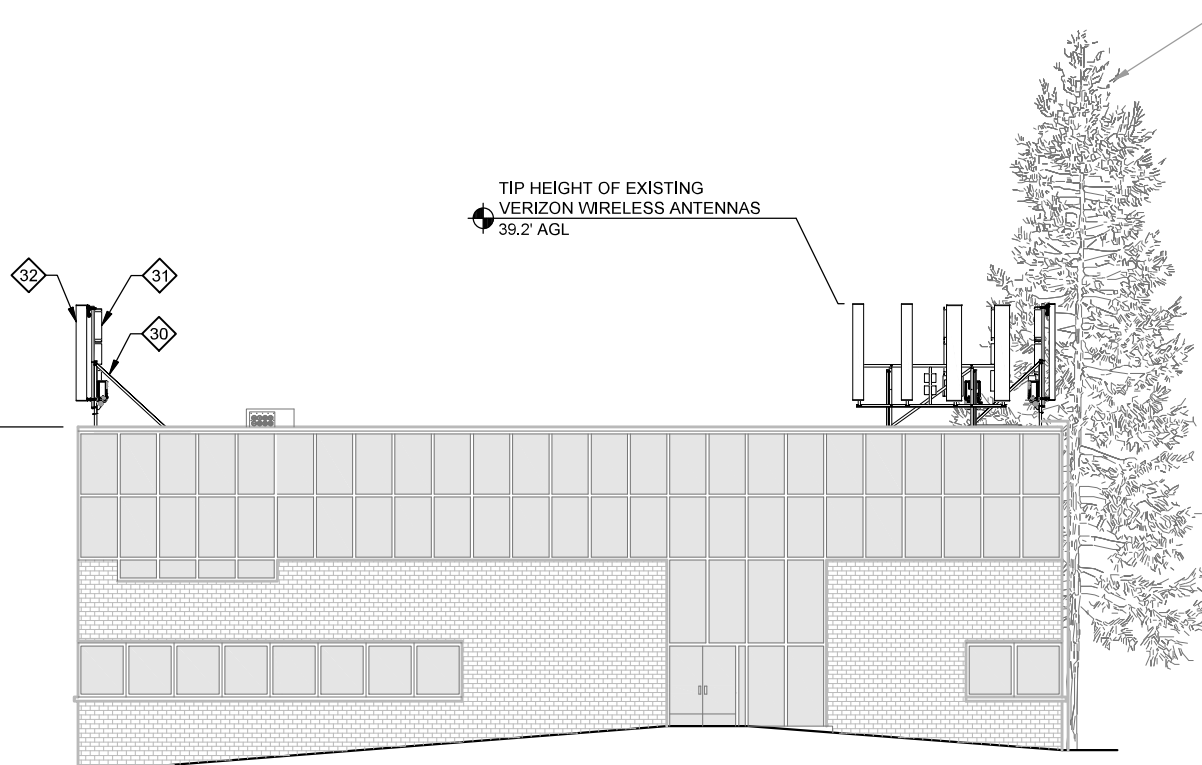

EXISTING SOUTH ELEVATION (LOOKING NORTH)

1

22"x34" SCALE: 1/8" = 1'-0" 11"x17" SCALE: 1/16" = 1'-0"

- 30 EXISTING VERIZON WIRELESS ROOFTOP ANTENNA MOUNT (3 TOTAL TO BE REMOVED).
- 31 EXISTING VERIZON WIRELESS RRUS UNIT (24 TOTAL TO BE REMOVED).
- 32 EXISTING VERIZON WIRELESS ANTENNAS (12 TOTAL TO BE REMOVED).

SITE NOTES

1. VERIFY ANTENNA MODEL, TIP HEIGHT & AZIMUTHS.
2. ANALYSIS OF TOWER & FOUNDATION SHALL BE PERFORMED BY OTHERS & STAMPED BY A LICENSED STRUCTURAL ENGINEER.



LDC Surveying Engineering Planning
 Woodinville 20210 142nd Avenue NE Woodinville, WA 98072 T 425.896.1909 www.LDCcorp.com
 Kent 1851 Central PI S, #101 Kent, WA 98030 F 425.482.2893

DATE: 10-25-19
 DRAWN BY: ENS
 CHECKED BY: RBH

SUBMITTALS			
REV	DATE	DESCRIPTION	BY
1	10-25-19	PRELIMINARY ZONING	ENS
2	11-7-19	FINAL ZONING	KTL

8628 REGISTERED ARCHITECT
Richard Hall
 RICHARD C. HALL
 STATE OF WASHINGTON
 EXPIRES: 8-20-21

APPROVAL STAMP

SITE
 T19-603
 SPO SHADLE PARK
 1620 W WELLESLEY AVE
 SPOKANE, WA 99205

SHEET TITLE
 ELEVATIONS

SHEET NUMBER
A-3.0